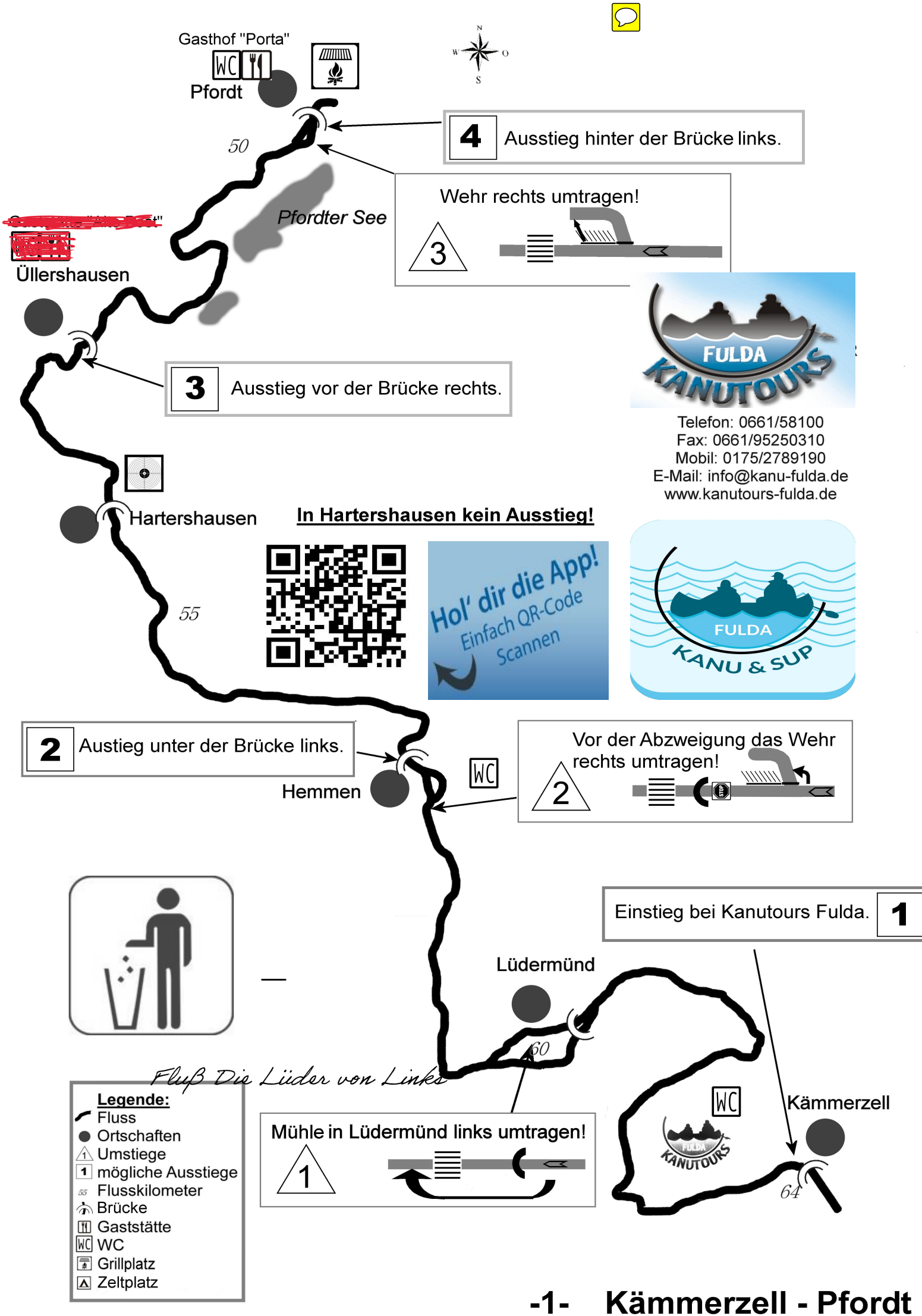

-1- Kämmerzell - Pfordt